

Cited Antibodies

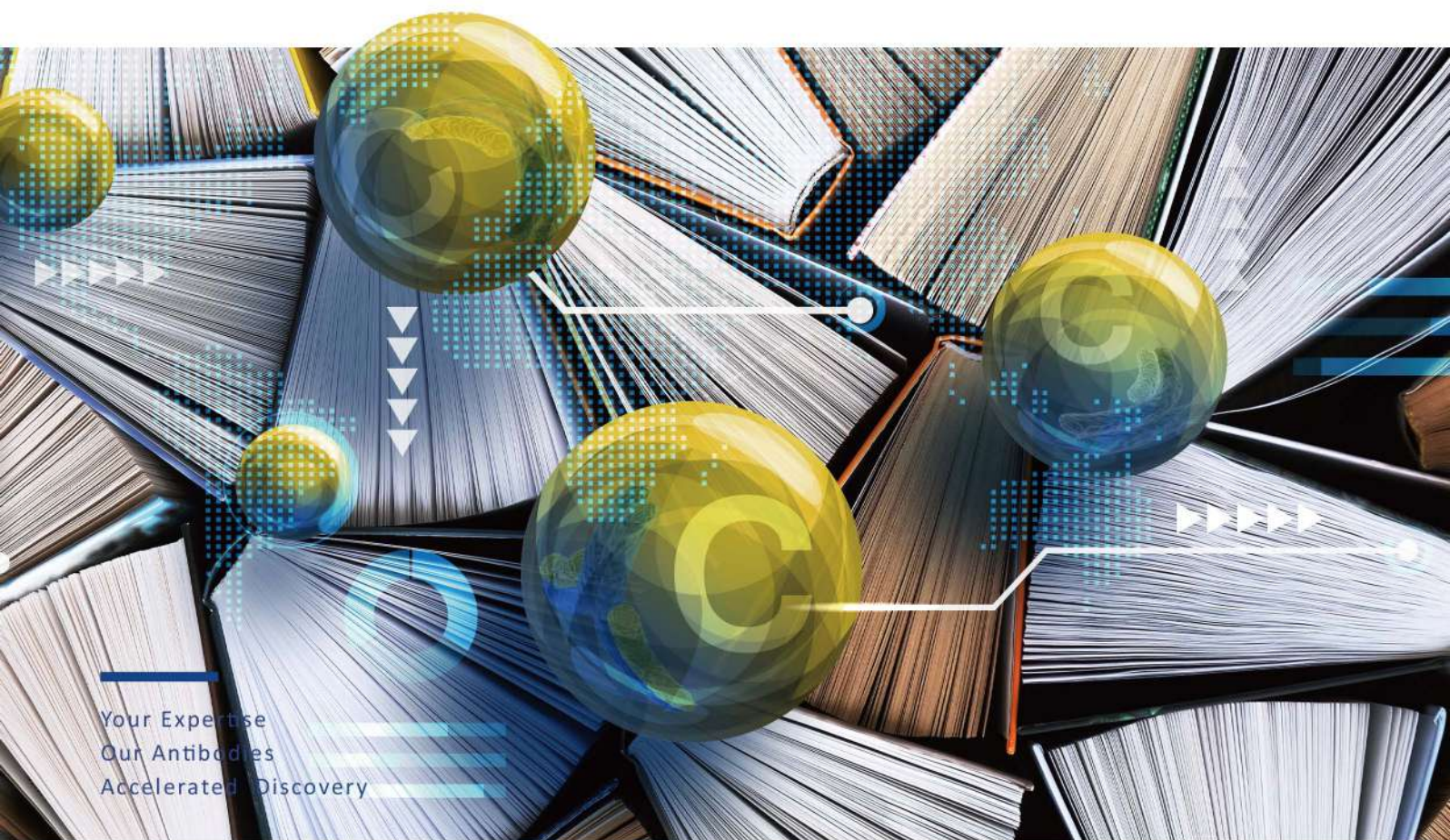

Your Expertise
Our Antibodies
Accelerated Discovery



Quality Antibodies · Quality Results

Table of Contents

02 Introduction

03 Cancer Research

Oncoproteins
Tumor Suppressor Proteins
Epithelial-Mesenchymal Transition
Cancer Immune Checkpoints

06 Neuroscience Research

CNS Cell Markers
Neurites & Synapses
Neurotransmission
Neurodegenerative Disorders

09 Cell Biology Research

Cell Cycle
Cell Death
Cell Migration
Cellular Organelles

12 Epigenetics Research

DNA Methylation
Histone Modifications

15 Stem Cell Research

Common Stem Cell Markers
Neural Stem Cell Markers
Hematopoietic Stem Cell Markers
Mesenchymal Stem Cell Markers

18 Virus Research

SARS-CoV-2 Research
Influenza Virus Research
Dengue Virus Research
Zika Virus Research

Introduction

As a top antibody manufacturer, GeneTex is proud to offer the highest quality antibody reagents supported by extensive research, development, and validation. We are committed to the highest standards of product performance, and our scientists are dedicated to the goal of accelerating your discovery.

- 20,000+ Citations
- World-Class Antibody Validation
- 20+ Years Manufacturing Expertise
- Trusted Technical Support

Selected Cited Products

| | | |
|---|--|---|
| <p>Zika virus Envelope antibody (GTX133326) Zika virus NS5 antibody (GTX133312) Zika virus NS3 antibody (GTX133309) Zika virus NS2B antibody (GTX133318) Zika virus NS1 antibody (GTX133307) Dengue virus Envelope antibody (GTX127277) Dengue virus NS5 antibody (GTX103350)</p> <p>Nature 2021 Aug;596(7873):558-564</p> <p>#citedantibody</p> <p>✳ GeneTex</p> | <p>HIF1 alpha antibody (GTX127309)</p> <p>J Exp Clin Cancer Res. 2021 Sep 1;40(1):278</p> <p>#citedantibody</p> <p>✳ GeneTex</p> | <p>NDP52 antibody (GTX115378)</p> <p>Autophagy 2021 Aug 23;1-19</p> <p>#citedantibody</p> <p>✳ GeneTex</p> |
| <p>MLKL antibody (GTX107538)</p> <p>Nature Cell Biology 2021 Jul 8</p> <p>#citedantibody</p> <p>✳ GeneTex</p> | <p>SARS-CoV / SARS-CoV-2 (COVID-19) spike antibody [1A9] (GTX632604)</p> <p>Gut 2021 June 2</p> <p>#citedantibody</p> <p>✳ GeneTex</p> | <p>Sox2 antibody (GTX124477) Islet 1 antibody (GTX102807) p53 antibody (GTX128135)</p> <p>Nucleic Acids Research 2021 Jan 21</p> <p>#citedantibody</p> <p>✳ GeneTex</p> |
| <p>Histone H3K9me3 (Tri-methyl Lys9) antibody (GTX121677) IRF3 (phospho Ser386) antibody (GTX130422) ULBP2 antibody [7F33] (GTX53048)</p> <p>Cell 2020 Dec 18</p> <p>#citedantibody</p> <p>✳ GeneTex</p> | <p>GFP antibody (GTX113617)</p> <p>Nature Biotechnology 2021 Jan 11</p> <p>#citedantibody</p> <p>✳ GeneTex</p> | <p>BAT5 antibody (GTX119080)</p> <p>Cell Death & Differentiation 2021 Apr 19</p> <p>#citedantibody</p> <p>✳ GeneTex</p> |

Cancer Research

Oncoproteins

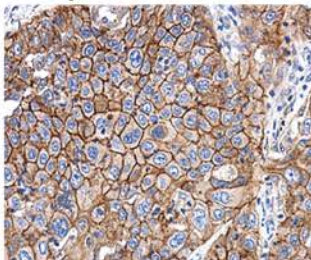

EGFR antibody [N1-2], N-term (GTX121919)

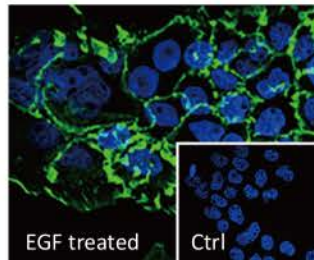

EGFR (phospho Tyr1068) antibody (GTX132810)

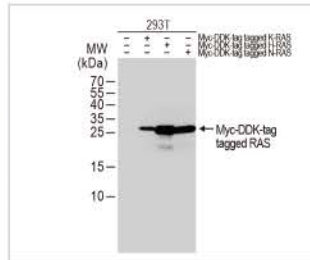

RAS antibody (GTX132480)

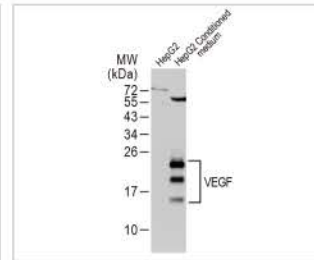

VEGF antibody (GTX102643)

Tumor Suppressor Proteins

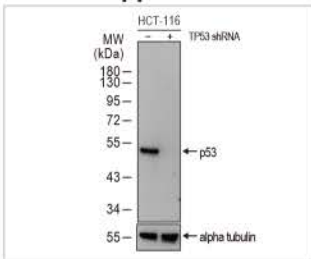

p53 antibody [DO1] (GTX70214)

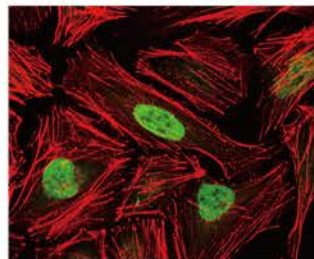

Rb antibody (GTX100545)

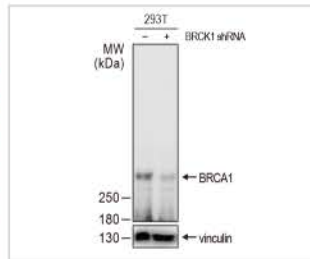

BRCA1 antibody [17F8]-ChIP grade (GTX70111)

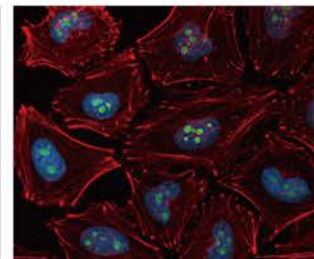

CDKN2A / p14ARF antibody (GTX129903)

Epithelial-Mesenchymal Transition

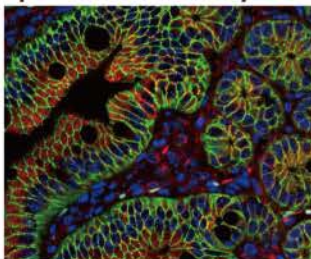

beta Catenin antibody [N1N2-2], N-term (GTX101435)

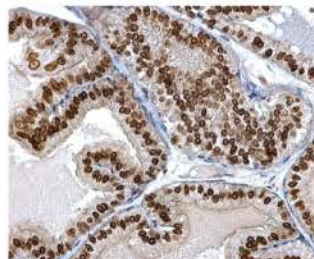

Twist1/2 antibody (GTX127310)

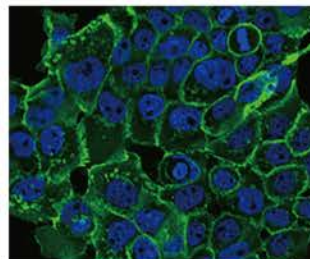

E-Cadherin antibody (GTX100443)

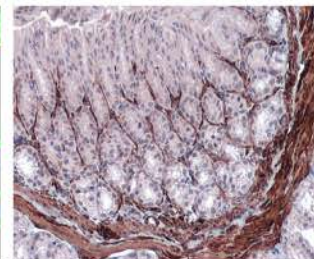

alpha Smooth Muscle Actin antibody (GTX100034)

Cancer Immune Checkpoints

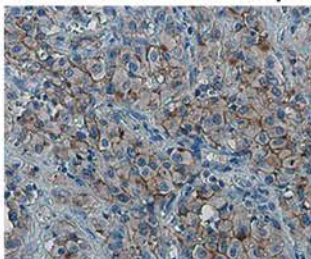

PD-L1 antibody (GTX104763)

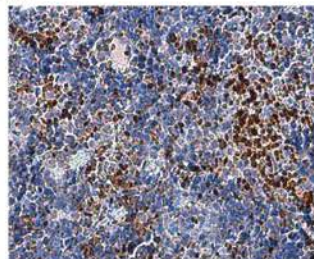

FOXP3 antibody [C3], C-term (GTX107737)

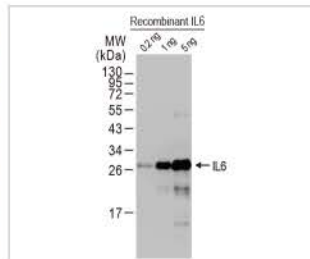



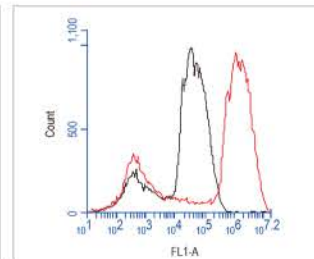























































































IL6 antibody (GTX110527)













































Arginase 1 antibody (GTX109242)

Cancer Research

| Cat. No. | Product Name | Applications |
|--|--|--|
|   GTX102595 | 53BP1 antibody [N1], N-term | WB, ICC/IF, IHC-P, IHC-Fr |
|  GTX128414 | AKT (phospho Ser473) antibody | WB, ICC/IF, IHC-P, IP |
|    GTX121937 | AKT antibody [N3C2], Internal | WB, ICC/IF, IHC-P, IHC-Fr, IP, IHC |
|   GTX128457 | AKT2 antibody | WB |
|  GTX113312 | AKT3 antibody | WB, ICC/IF, IHC-P |
|   GTX100034 | alpha Smooth Muscle Actin antibody | WB, ICC/IF, IHC-P, IHC-Fr |
|   GTX100928 | Angiopoietin 2 antibody | WB, IHC-P |
|   GTX109242 | Arginase 1 antibody | WB, ICC/IF, IHC-P, IHC-Fr, FACS, IP, ELISA, Sandwich ELISA |
|   GTX13824 | Aurora A antibody [35C1] | WB, ICC/IF, IHC-P, IP, IHC, PLA |
|   GTX130211 | Aurora B antibody | WB |
|  GTX31722 | Beclin 1 antibody | WB, ICC/IF, IHC-P, ELISA |
|    GTX101435 | beta Catenin antibody [N1N2-2], N-term | WB, ICC/IF, IHC-P, FACS, IP, ChIP assay |
|  GTX100913 | B-Raf antibody [N2C1], Internal | WB, IHC-P, IP |
|   GTX70111 | BRCA1 antibody [17F8] - ChIP grade | WB, ICC/IF, IHC-P, IP, ELISA, ChIP assay, IHC |
|  GTX20697 | CA125 antibody [OV185:1] | WB, IHC-P |
|   GTX70020 | Carbonic Anhydrase IX antibody [GT12] | WB, ICC/IF, IHC-P, IHC-Fr, FACS, IP, IHC |
|  GTX20218 | CD31 antibody [WM59] | ICC/IF, IHC-P, IHC-Fr, IHC-Wm, FACS, IP, IHC |
|  GTX01852 | CD33 antibody [PWS44] | WB, IHC-P |
|    GTX102111 | CD44 antibody | WB, ICC/IF, IHC-P, IHC-Fr, IP, IHC |
|  GTX01784 | CDKN2A / p16INK4a antibody [JC2] | WB, IHC-P |
|  GTX01652 | CEA antibody [CEA31] | IHC-P |
|  GTX34626 | Cytokeratin 10 antibody [DE-K10] | WB, IHC-P, IHC-Fr |
|  GTX109883 | Cytokeratin 13 antibody | WB, ICC/IF, IHC-P, IHC-Wm |
|  GTX104124 | Cytokeratin 14 antibody | WB, ICC/IF, IHC-P, IHC-Fr, IHC |
|  GTX103765 | Cytokeratin 17 antibody | WB, ICC/IF, IHC-P |
|   GTX105624 | Cytokeratin 18 antibody [N2C2], Internal | WB, ICC/IF, IHC-P, IP |
|  GTX27755 | Cytokeratin 19 antibody [BA-17] | WB, ICC/IF, IHC-P, FACS, IP |
|  GTX102758 | Cytokeratin 2 antibody [N2C2], Internal | WB, ICC/IF, IHC-P |
|  GTX110600 | Cytokeratin 20 antibody [N2C2], Internal | WB, ICC/IF, IHC-P |
|  GTX11215 | Cytokeratin 4 antibody [6B10] | WB, ICC/IF, IHC-P, IHC-Fr, Dot |
|  GTX22535 | Cytokeratin 5 + 18 antibody [C-50] | WB, ICC/IF, IHC-P, IP |
|  GTX113219 | Cytokeratin 5 antibody | WB, ICC/IF, IHC-P |
|  GTX105355 | Cytokeratin 6 antibody | WB, IHC-P |
|  GTX01662 | Cytokeratin 7 + 8 antibody [CAM5.2] (ready-to-use) | IHC-P |
|   GTX109723 | Cytokeratin 7 antibody [N1C2] | WB, ICC/IF, IHC-P, IHC-Fr |
|  GTX01669 | Cytokeratin 8 + 18 antibody [B22.1 + B23.1] | IHC-P |
|   GTX112975 | Cytokeratin 8 antibody [N1C1] | WB, ICC/IF, IHC-P |
|    GTX100443 | E-Cadherin antibody | WB, ICC/IF, IHC-P, IHC-Wm, IP |
|    GTX121919 | EGFR antibody [N1-2], N-term | WB, ICC/IF, IHC-P, FACS, IP |
|   GTX70171 | Estrogen Receptor alpha antibody [1F3] | WB, IHC-Fr, FACS, IP |
|      GTX70174 | Estrogen Receptor beta antibody [14C8] | WB, ICC/IF, IHC-P, IHC-Fr, FACS, Dot, ChIP assay, IHC |
|   GTX112794 | Fibronectin antibody [N1N2], N-term | WB, ICC/IF, IHC-P, IHC-Fr, IP, ELISA |
|    GTX104557 | Glypican 1 antibody [N3C3] | WB, ICC/IF, IHC-P, FACS, IP, ELISA |
|  GTX01702 | Glypican-3 antibody [1G12] | WB, IHC-P, FACS, IP |
|   GTX107702 | GOLPH2 antibody [C3], C-term | WB, ICC/IF, IHC-P |
|  GTX50425 | Her2 / ErbB2 antibody | WB, ICC/IF, IHC-P |
|   GTX82790 | Hexokinase 1 antibody [3A10] | WB, ICC/IF, IHC-P, FACS, ELISA |
|     GTX127309 | HIF1 alpha antibody | WB, ICC/IF, IHC-P, IHC-Fr, IP, ChIP assay |
|  GTX22771 | HIF1 beta antibody [2B10] | WB, ICC/IF, IHC-P, IP, Gel supershift assays, IHC |
|   GTX30114 | HIF2 alpha antibody | WB, ICC/IF, IHC-P, IHC |
|    GTX116041 | H-Ras antibody | WB, ICC/IF, IHC-P, IP |
|   GTX105179 | IDH1 antibody | WB, IHC-P, IP |

Cancer Research

| Cat. No. | Product Name | Applications |
|---|---|---|
|  GTX628487 | IDH2 antibody [GT673] | WB, ICC/IF, IHC-P |
|  GTX110527 | IL6 antibody | WB, IHC-P, IHC-Fr |
|  GTX16667 | Ki67 antibody [SP6] | WB, ICC/IF, IHC-P, IHC-Fr, FACS, IHC |
|  GTX101416 | LDHA antibody | WB, ICC/IF, IHC-P |
|  GTX20787 | Melanoma antibody [HMB45] | IHC-P |
|  GTX01743 | MITF antibody [C5 + D5] | WB, ICC/IF, IHC-P, ChIP assay |
|  GTX15481 | MUC1 antibody | WB, IHC-P |
|  GTX100664 | MUC2 antibody [C3], C-term | ICC/IF, IHC-P, IHC-Fr, IHC |
|  GTX127345 | N-Cadherin antibody | WB, ICC/IF, IHC-P, IHC-Fr |
|  GTX108598 | N-RAS antibody | WB |
|  GTX01774 | NSE antibody [5E2] | WB, IHC-P |
|  GTX20080 | p19ARF antibody | WB, ICC/IF, IHC-P, IHC-Fr, ELISA |
|  GTX70214 | p53 antibody [DO1] | WB, ICC/IF, IHC-P, IHC-Fr, FACS, IP, ELISA |
|  GTX26401 | pan Cytokeratin antibody [PCK-26] | WB, ICC/IF, IHC-P, IHC-Fr, FACS, Dot, Blocking, IHC |
|  GTX133619 | PDGF Receptor alpha antibody | WB, ICC/IF, IHC-Fr |
|  GTX42416 | PDGF Receptor beta antibody [PR7212] | WB, ICC/IF, IHC-P, IHC-Fr, FACS, IP, Depletion |
|  GTX104763 | PD-L1 antibody | WB, ICC/IF, IHC-P, IHC-Fr |
|  GTX132293 | PHD2 antibody | WB, ICC/IF, IHC-Fr |
|  GTX107977 | PKM antibody | WB, ICC/IF, IHC-P, IP |
|  GTX116051 | Progesterone Receptor antibody [N1], N-term | ICC/IF, IHC-P |
|  GTX104015 | Pyruvate Dehydrogenase E1 alpha antibody | WB, ICC/IF, IHC-P, IP |
|  GTX104040 | Pyruvate Dehydrogenase E1 beta subunit antibody | WB, ICC/IF, IHC-P |
|  GTX132480 | RAS antibody | WB, IHC-P |
|  GTX01813 | Rb antibody [G3-245] | WB, ICC/IF, IHC-P, IHC-Fr, FACS, ChIP assay |
|  GTX129573 | S100 beta antibody | WB, ICC/IF, IHC-P, IHC-Fr |
|  GTX128796 | SLUG antibody | WB, IHC-P |
|  GTX111123 | SMAD2 / SMAD3 antibody | WB, ICC/IF, IHC-P, FACS, IP, ChIP assay |
|  GTX111075 | SMAD2 antibody | WB, ICC/IF, IHC-P |
|  GTX00969 | SMAD3 (phospho Ser423/Ser425) antibody [GT1207] | WB, IHC-P |
|  GTX112980 | SMAD4 antibody | WB, ICC/IF, IHC-P |
|  GTX125918 | SNAI1 antibody | WB, ICC/IF, IHC-P, IHC |
|  GTX130967 | Thrombospondin 1 antibody | WB, ICC/IF |
|  GTX21823 | Thrombospondin antibody [A6-1] | WB, IHC-P, Neutralizing/Inhibition |
|  GTX107818 | TIE1 antibody | WB, IHC-P |
|  GTX107505 | TIE2 antibody | WB |
|  GTX60776 | Twist1 antibody [10E4E6] | WB, ICC/IF, IHC-P, FACS, ELISA |
|  GTX127310 | Twist1/2 antibody | WB, IHC-P, IHC |
|  GTX100467 | uPAR antibody | WB, ICC/IF, IHC-P |
|  GTX633705 | VE-Cadherin antibody [GT1369] | WB, ICC/IF |
|  GTX102643 | VEGF antibody | WB, IHC-P, ELISA, IHC |
|  GTX17530 | VEGF Receptor 2 antibody | WB, IHC |
|  GTX100807 | VEGF Receptor 3 antibody | WB |
|  GTX113574 | VEGFC antibody | WB, IHC-P |
|  GTX100805 | VEGFD antibody [N3C3] | WB, IHC-P |
|  GTX101087 | Von Hippel Lindau antibody | WB, ICC/IF, IHC-P, IP |
|  GTX26994 | VWF antibody | WB, IHC-P |

Neuroscience Research

CNS Cell Markers

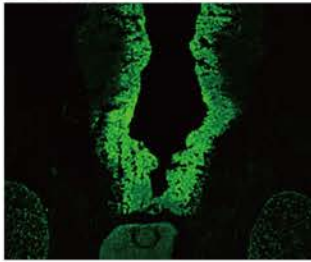

SOX2 antibody [N1C3]
(GTX101507)   

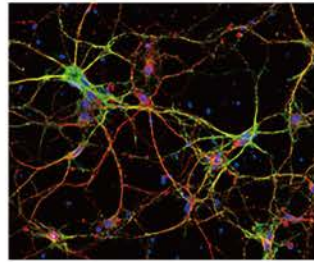

NCAM antibody
(GTX133217) 

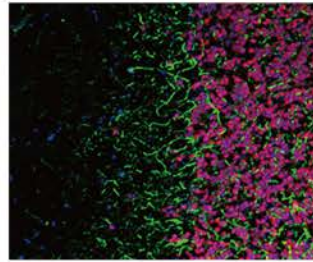

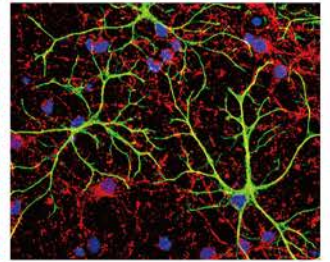

NF-H antibody [GT114]
(GTX634289) 

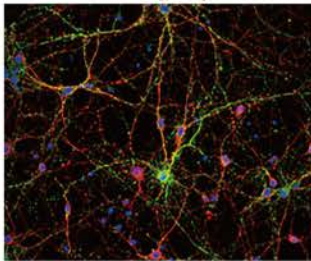

GFAP antibody
(GTX108711)   

Neurites & Synapses



Synaptophysin antibody
(GTX100865)  

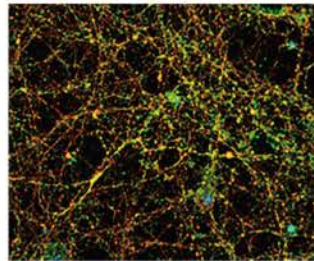

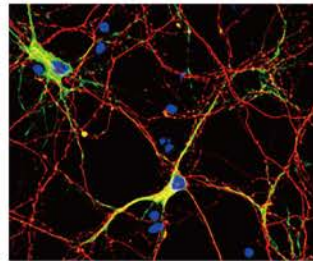

PSD95 antibody
(GTX133091) 



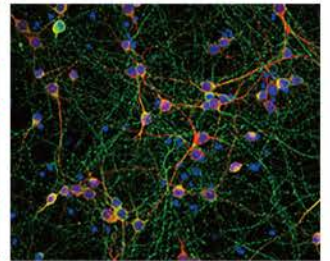

MAP2 antibody
(GTX133109) 



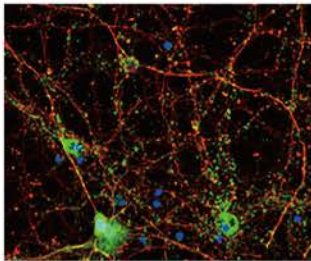

Tau antibody
(GTX130462)   

Neurotransmission

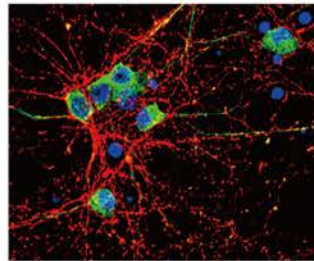

Choline Acetyltransferase
antibody [N1N3] (GTX113164) 



NMDAR1 antibody
(GTX133097) 

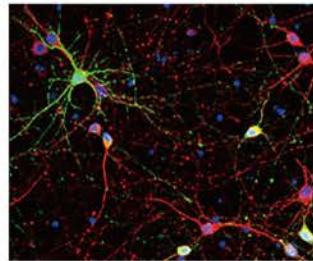



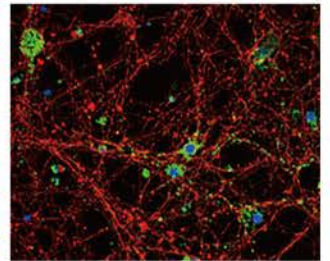

GABA antibody
(GTX125988) 



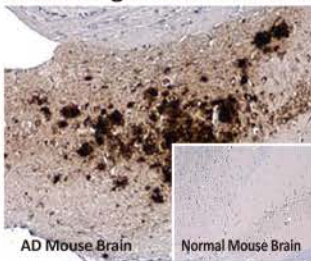

5-HT1A receptor antibody [N3C1],
Internal (GTX104703) 

Neurodegenerative Disorders

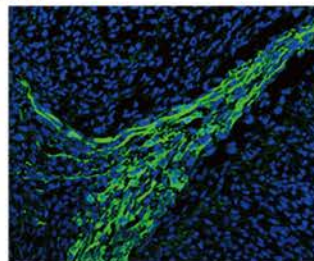

beta Amyloid (1-42) antibody –
Conformation Specific
(GTX134510)   





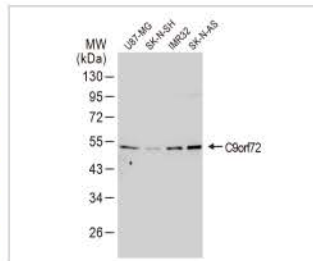



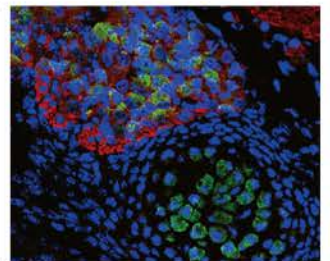

alpha Synuclein antibody
(GTX112799)  



C9orf72 antibody [GT779]
(GTX632041)   

























































SOD1 antibody
(GTX100554)   

 Citation Support  KO/KD Validation  Comparable Abs  Orthogonal Validation  Protein Overexpression

Neuroscience Research

| Cat. No. | Product Name | Applications |
|-------------|--|---|
| GTX104703 | 5-HT1A receptor antibody [N3C1], Internal | WB, ICC/IF, IHC-Fr |
| GTX100923 | ACE antibody | WB |
| GTX22803 | AChE antibody [HR2] | WB, ICC/IF, IHC-P, IHC-Fr, IP, ELISA, IHC |
| GTX100190 | alpha 1a Adrenergic Receptor antibody | WB, ICC/IF, IHC-P |
| GTX21904 | alpha Synuclein antibody [4B12] | WB, IHC-P, IHC-Fr, Dot, ELISA, IHC |
| GTX100053 | Apolipoprotein E antibody [C2C3], C-term | WB, ICC/IF, IHC-P, IP, ELISA, Sandwich ELISA |
| GTX133151 | Aquaporin 4 antibody | WB, ICC/IF, IHC-P, IHC-Fr, IHC (Free Floating) |
| GTX132621 | BDNF antibody | WB, ICC/IF, IHC-P |
| GTX23546 | beta 1 Adrenergic Receptor antibody | WB, ICC/IF, IHC-Fr, IHC |
| GTX100040 | beta 2 Adrenergic Receptor antibody [C2C3], C-term | WB |
| GTX134510 | beta Amyloid (1-42) antibody – Conformation Specific | IHC-P, Dot, ELISA, Sandwich ELISA |
| GTX631836 | beta Tubulin 3/ Tuj1 antibody [GT11710] | WB, ICC/IF, IHC-P, IHC-Fr, IP |
| GTX50643 | BMAL1 antibody | WB, ICC/IF, IHC-Fr |
| GTX114650 | Brn2 antibody | WB, ICC/IF, IHC-P, IHC-Fr, IP, ChIP assay, IHC |
| GTX634482 | C9orf72 antibody [GT1553] | WB, IHC-P |
| GTX28137 | Calcitonin antibody | IHC-P, IHC-Fr |
| GTX59715 | CLOCK antibody | WB |
| GTX72341 | CNPase antibody [11-5B] | WB, ICC/IF, IHC-P, IHC-Fr, IHC |
| GTX33120 | CRY1 antibody | WB |
| GTX100354 | Dopamine Receptor D1 antibody [C2C3], C-term | WB, ICC/IF, IHC-P, IHC-Fr |
| GTX17570 | Dopamine Receptor D2 antibody | WB, IHC-P, IHC-Fr |
| GTX77969 | Dopamine Receptor D5 antibody | WB, IHC-P, IHC-Fr |
| GTX134052 | Doublecortin antibody | WB, ICC/IF, IHC-P, IHC-Fr |
| GTX20262 | EAAT1 antibody | WB, ICC/IF, IHC-P, IHC-Fr, FACS, ELISA |
| GTX37432 | EAAT2 antibody | IHC-P |
| GTX104027 | GABA A Receptor alpha 1 antibody [N1C1] | WB, IHC-P |
| GTX82689 | GABA A Receptor alpha 2 antibody | WB |
| GTX130947 | GABA A Receptor alpha 6 antibody | WB |
| GTX82680 | GABA A Receptor beta 3 (phospho Ser408/409) antibody | WB |
| GTX125988 | GABA antibody | ICC/IF, IHC-P, IHC-Fr, Dot, IHC |
| GTX133150 | GABA Transporter 1 / GAT1 antibody | WB, ICC/IF, IHC-P, IHC-Fr |
| GTX133096 | GAD65 antibody | WB, IHC-P, IHC-Fr |
| GTX101881 | GAD67 antibody | WB, ICC/IF, IHC-P, IHC-Fr, IHC (Free Floating) |
| GTX127937 | GAP43 antibody | WB, ICC/IF, IHC-P, IHC-Fr |
| GTX82674 | GAT2 antibody | WB, IHC |
| GTX108711 | GFAP antibody | WB, ICC/IF, IHC-P, IHC-Fr, IHC |
| GTX109121 | Glutamine synthetase antibody | WB, ICC/IF, IHC-P, IHC-Fr, IP, IHC |
| GTX113340 | Grp78 antibody | WB, ICC/IF, IHC-P |
| GTX111069 | HSC70 antibody [N2C1], Internal | WB, ICC/IF, IHC-P |
| GTX100042 | Iba1 antibody | WB, ICC/IF, IHC-P, IHC-Fr, FACS, IHC, IHC (Free Floating) |
| GTX130246 | iNOS antibody | WB, ICC/IF, IHC-P |
| GTX133104 | IP3 Receptor I antibody | WB, ICC/IF, IHC-Fr |
| GTX54772 | IP3 Receptor II antibody | WB, IHC-Fr |
| GTX133109 | MAP2 antibody | WB, ICC/IF, IHC-P, IHC-Fr |
| GTX106283 | MOG antibody [C2C3], C-term | WB, ICC/IF, IHC-Fr |
| GTX133108 | Myelin basic protein antibody | WB, ICC/IF, IHC-P, IHC-Fr, IHC, IHC (Free Floating) |
| GTX01477-10 | NCAM antibody [MY31] (PE-Cy7) | FACS |
| GTX630201 | Nestin antibody [GT623] | WB, ICC/IF, IHC-P, IHC-Fr |
| GTX134069 | NeuroD1 antibody | WB, ICC/IF, IHC-P |
| GTX10980 | Neuropeptide Y antibody | IHC-Fr, ELISA |
| GTX110065 | NF-H antibody | WB, ICC/IF, IHC-P, IHC-Fr |

Neuroscience Research

| Cat. No. | Product Name | Applications |
|---|-------------------------------------|--|
|  GTX85461 | NF-M antibody | WB, ICC/IF, IHC |
|  GTX133097 | NMDAR1 antibody | WB, ICC/IF, IHC-P, IHC-Fr |
|   GTX134064 | NMDAR2A antibody | WB, ICC/IF |
|  GTX109713 | NMDAR2B antibody [C2C3], C-term | WB, ICC/IF |
|   GTX103179 | NRF1 antibody | WB, ICC/IF, IHC-P, IP |
|  GTX132732 | OLIG2 antibody | WB, ICC/IF, IHC-P, IHC-Fr |
|  GTX133210 | OTX2 antibody | WB, IHC-P, IHC-Fr |
|  GTX16827 | P2X7 antibody | WB, ICC/IF, IHC-Fr, FACS, LCI |
|  GTX01790 | PAX2 antibody [EP235] | IHC-P |
|  GTX81771 | PAX4 antibody, Internal | WB, IHC-P, FACS |
|   GTX54532 | PAX5 antibody | WB, ICC/IF, IHC-P, FACS, IP |
|   GTX113241 | PAX6 antibody | WB, ICC/IF, IHC-P, IHC-Fr, IP |
|  GTX77888 | PAX7 antibody, C-term | WB, ICC/IF, IHC |
|    GTX101583 | PAX8 antibody | WB, ICC/IF, IHC-P, IP, ChIP assay, IHC |
|  GTX134478 | PER2 antibody | WB |
|    GTX109637 | PGP9.5 antibody | WB, ICC/IF, IHC-P, IHC-Fr |
|  GTX10410 | PGP9.5 antibody | ICC/IF, IHC-Fr, IHC |
|  GTX130453 | PKC alpha antibody | WB, ICC/IF, IHC-Fr |
|  GTX133091 | PSD95 antibody | WB, ICC/IF, IHC-P, IHC-Fr |
|   GTX100029 | ROR alpha antibody [N2N3] | WB |
|   GTX129573 | S100 beta antibody | WB, ICC/IF, IHC-P, IHC-Fr |
|  GTX20263 | Serotonin antibody | IHC-P, IHC |
|  GTX31099 | Serotonin antibody [5-HT-H209] | ICC/IF, IHC-P, IHC-Fr, IHC |
|  GTX12057 | Serotonin Transporter antibody | WB, IHC-P |
|    GTX100554 | SOD1 antibody | WB, ICC/IF, IHC-P, ELISA, Sandwich ELISA |
|  GTX35083 | SOX10 antibody [SOX10/991] | WB, IHC-P, Protein Array |
|    GTX101507 | SOX2 antibody [N1C3] | WB, ICC/IF, IHC-P, IHC-Fr, FACS, IP |
|   GTX100865 | Synaptophysin antibody | WB, ICC/IF, IHC-P, IHC-Fr, IHC-Wm |
|   GTX86147 | Tau (phospho Ser422) antibody | WB, IHC-P |
|  GTX49353 | Tau antibody | WB, ICC/IF |
|   GTX114210 | TDP43 antibody | WB, ICC/IF, IHC-P, IP, ChIP-seq, RIP |
|  GTX129604 | Timeless antibody | WB, ICC/IF, IP |
|  GTX113016 | Tyrosine Hydroxylase antibody | WB, ICC/IF, IHC-P, IHC-Fr |
|  GTX10372 | Tyrosine Hydroxylase antibody [185] | WB, ICC/IF, IHC-P, IHC-Fr, IHC |
|   GTX101908 | VGAT antibody [N1N2], N-term | WB, ICC/IF, IHC-P, IHC-Fr |
|  GTX133148 | VGLUT1 antibody | WB, ICC/IF, IHC-P, IHC-Fr |

Cell Biology Research

Cell Cycle

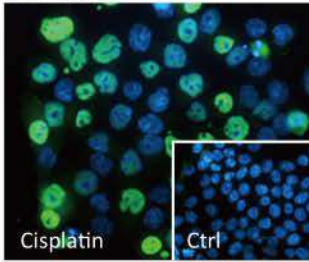

p21 Cip1 antibody [GT1032]
(GTX629543)   

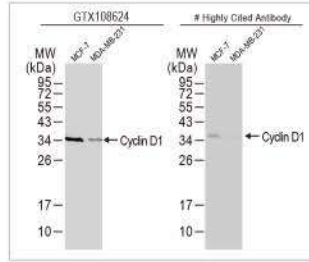

Cyclin D1 antibody [N1C3]
(GTX108624)    

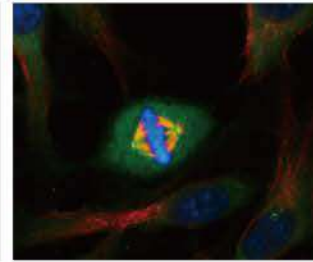

gamma Tubulin antibody
(GTX113286)  

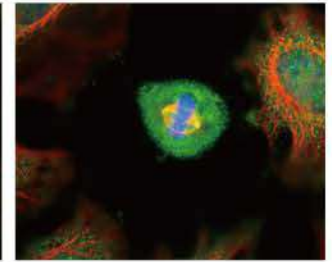

Aurora A antibody [C3, C-term]
(GTX104620)  

Cell Death

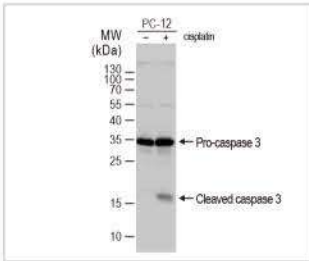

Caspase 3 antibody
(GTX110543)   

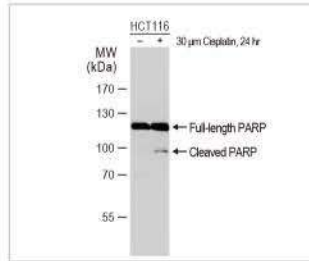

PARP antibody [N2C1], Internal
(GTX112864)    

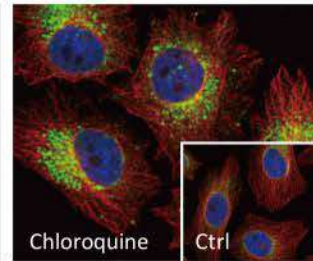



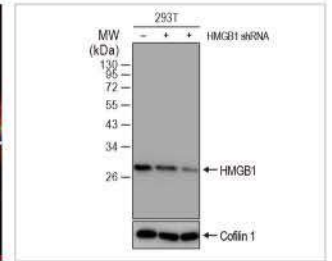

LC3B antibody
(GTX127375)   

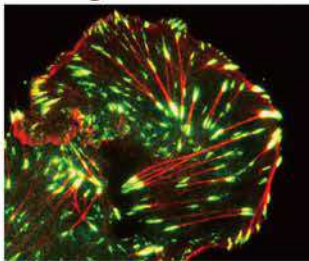

HMGB1 antibody [GT427]
(GTX629445)  

Cell Migration



Paxillin antibody
(GTX125891)   

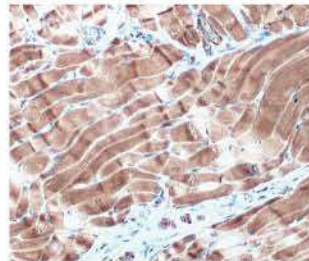

Desmin antibody
(GTX103557) 

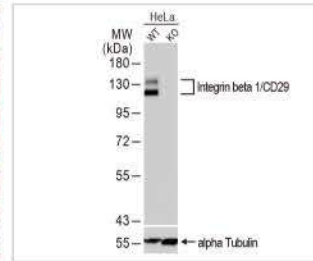



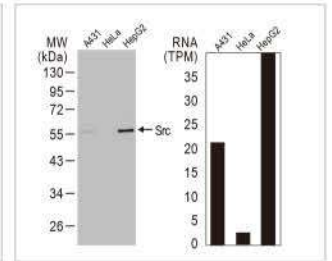

Integrin beta 1 / CD29 antibody
(GTX128839)   



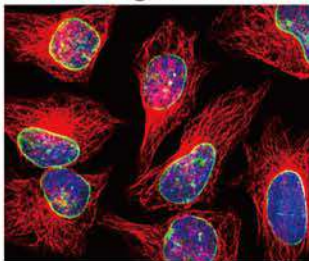



Src antibody
(GTX134412)  

Cellular Organelles

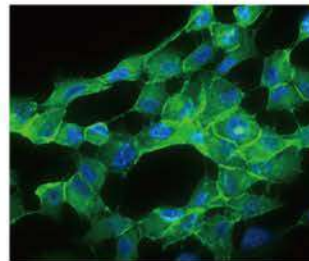



Lamin A + C antibody
(GTX101127)   



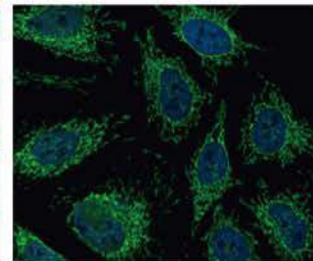

pan Cadherin antibody
(GTX132646)   

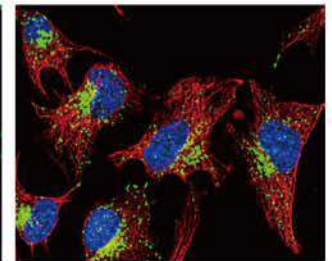

TOMM20 antibody
(GTX133756)  



LAMP1 antibody [GT25212]
(GTX634336)   

Cell Biology Research

| | Cat. No. | Product Name | Applications |
|--|-----------|----------------------------------|--|
| | GTX101070 | Annexin A1 antibody | WB, ICC/IF, IHC-P, IP |
| | GTX115600 | Annexin A10 antibody [N1C1] | WB, IHC-P |
| | GTX101902 | Annexin II antibody | WB, ICC/IF, IHC-P |
| | GTX30892 | Annexin III antibody, N-term | WB, IHC-P |
| | GTX103249 | Annexin IV antibody | WB, ICC/IF, IHC-P, IP |
| | GTX103250 | Annexin V antibody | WB, FACS |
| | GTX114255 | Annexin XI antibody | WB |
| | GTX124181 | ATG12 antibody | WB, IHC-P, IP |
| | GTX85183 | ATG13 antibody | WB, IHC-P, ELISA |
| | GTX129098 | ATG16L1 antibody | ICC/IF, IHC-P |
| | GTX62753 | ATG4A antibody [EPR4122] | WB, IHC-P, IP |
| | GTX113309 | ATG5 antibody | WB, ICC/IF, IHC-P, PLA |
| | GTX113613 | ATG7 antibody [N3C2], Internal | WB |
| | GTX128427 | ATG9A antibody | WB, ICC/IF, IHC-P, IP |
| | GTX59676 | ATGL antibody | WB, IP, IHC |
| | GTX13824 | Aurora A antibody [35C1] | WB, ICC/IF, IHC-P, IP, IHC, PLA |
| | GTX130211 | Aurora B antibody | WB |
| | GTX130108 | Bad antibody | WB |
| | GTX100064 | Bcl-2 antibody [N1N2], N-term | WB, ICC/IF, IHC-P |
| | GTX105661 | Bcl-X antibody | WB, ICC/IF, IHC-P, IP |
| | GTX59678 | Bcl-XL antibody | WB, IP |
| | GTX124266 | Bcl-XS antibody | WB, IHC-P, IP |
| | GTX31722 | Beclin 1 antibody | WB, ICC/IF, IHC-P, ELISA |
| | GTX10026 | C Reactive Protein antibody [C1] | WB, ELISA, IHC, Purification, Turbidimetry |
| | GTX14367 | Caspase 1 antibody [14F468] | WB, IHC-P, FACS |
| | GTX113148 | Caspase 10 antibody | WB, ICC/IF, IHC-P |
| | GTX132298 | Caspase 12 antibody | WB |
| | GTX111888 | Caspase 14 antibody | WB |
| | GTX110543 | Caspase 3 antibody | WB, ICC/IF, IHC-P, IHC-Fr, IP |
| | GTX113639 | Caspase 4 antibody | WB, IHC-P |
| | GTX01098 | Caspase 6 antibody [GT1155] | WB, ICC/IF |
| | GTX22301 | Caspase 7 antibody [B4-G2] | WB, IP |
| | GTX110723 | Caspase 8 antibody | WB, ICC/IF, IHC-P |
| | GTX112888 | Caspase 9 antibody [N2C3] | WB, IHC-P, IP |
| | GTX107558 | Cdk15 antibody [N1C3] | WB, IHC-P |
| | GTX101226 | CDK2 antibody [N1C3] | WB |
| | GTX102993 | CDK4 antibody | WB, ICC/IF, IHC-P |
| | GTX108328 | CDK5 antibody [C2C3], C-term | WB, ICC/IF, IHC-P, IHC |
| | GTX103992 | CDK6 antibody [N1C3] | WB, ICC/IF, IHC-P |
| | GTX111919 | CDK7 antibody | WB, IHC-P, IP |
| | GTX107758 | CDK9 antibody [N3C3] | WB, ICC/IF, IHC-P |
| | GTX110020 | CDKAL1 antibody | WB, IHC-P |
| | GTX102156 | Cofilin 1 antibody | WB, ICC/IF, IHC-P, IHC-Fr |
| | GTX27956 | Cyclin A antibody | WB, IP, IHC |
| | GTX103042 | Cyclin A2 antibody | WB, ICC/IF, IHC-P, IP |
| | GTX100911 | Cyclin B1 antibody | WB, ICC/IF, IHC-P |
| | GTX108624 | Cyclin D1 antibody [N1C3] | WB, ICC/IF, IP, ELISA, Sandwich ELISA |
| | GTX133418 | Cyclin D2 antibody | WB, ICC/IF, IHC-P |
| | GTX101522 | Cyclin D3 antibody | WB, ICC/IF, IHC-P |
| | GTX23927 | Cyclin E antibody [HE12] | WB, IHC-P |
| | GTX103045 | Cyclin E1 antibody | WB, ICC/IF |
| | GTX48724 | Cyclin E2 antibody | WB, IP, ELISA |

Cell Biology Research

| Cat. No. | Product Name | Applications |
|-----------|--|--|
| GTX77670 | Cyclin G2 antibody, N-term | WB |
| GTX55316 | Cyclin H (phospho Thr315) antibody | WB |
| GTX48663 | Cyclin L1 (Isoform 1) antibody | WB, IHC-P, IP, ELISA |
| GTX103557 | Desmin antibody | WB, ICC/IF, IHC-P, IHC-Fr, FACS |
| GTX129840 | FAK (phospho Tyr397) antibody | WB, ICC/IF, IHC-P |
| GTX113286 | gamma Tubulin antibody | WB, ICC/IF, IHC-P, IHC-Wm, IP, IHC (Formalin), IHC |
| GTX101277 | HMGB1 antibody | WB, ICC/IF, IHC-P, IHC |
| GTX01474 | Integrin alpha 2 antibody [HMa2] | FACS, IP |
| GTX76407 | Integrin alpha 4 antibody [HP2/1] | ICC/IF, IHC-Fr, FACS, IP, Neutralizing/Inhibition |
| GTX130705 | Integrin alpha 5 antibody | WB |
| GTX76413 | Integrin alpha 6 antibody [NKI-GoH3] | IHC-Fr, FACS, IP, Blocking, IHC |
| GTX64393 | Integrin alpha E antibody | WB |
| GTX39495 | Integrin alpha E2 antibody [OX-62] | WB, IHC-Fr, FACS, IP, IHC |
| GTX76488 | Integrin alpha V + beta 3 antibody [23C6] | ICC/IF, IHC-Fr, FACS, IP, Functional Assay |
| GTX100789 | Integrin alpha V antibody [C2C3], C-term | WB, IHC-P, ELISA |
| GTX128839 | Integrin beta 1 / CD29 antibody | WB, ICC/IF, IHC-P, IHC-Fr, IP |
| GTX01640 | Integrin beta 3 antibody [2f2] | IHC-P |
| GTX75043 | Integrin beta 4 antibody [450-9D] (Azide free) | WB, ICC/IF, IHC-Fr, FACS, IP |
| GTX101127 | Lamin A + C antibody | WB, ICC/IF, IHC-P, IP |
| GTX103292 | Lamin B1 antibody | WB, IHC-P, IP |
| GTX628803 | Lamin B2 antibody [GT144] | WB, ICC/IF, IHC-P, IP |
| GTX27463 | Laminin antibody | WB, ICC/IF, IHC-P, IHC-Fr, IHC (Free Floating) |
| GTX13523 | LAMP1 antibody [Ly1C6] | WB, ICC/IF |
| GTX103214 | LAMP2 antibody | WB, ICC/IF, IHC-P |
| GTX127375 | LC3B antibody | WB, ICC/IF, IHC-P, IHC-Fr, FACS, IP |
| GTX101416 | LDHA antibody | WB, ICC/IF, IHC-P |
| GTX101557 | mTOR antibody [C3], C-term | WB, ICC/IF, IHC-P, IP, ChIP assay |
| GTX115378 | NDP52 antibody | WB, ICC/IF, IHC-P, IP |
| GTX103322 | NRF2 antibody [N2C2], Internal | WB, ICC/IF, IHC-P, IP, ChIP assay |
| GTX100444 | p21 Cip1 antibody | WB, ICC/IF |
| GTX100573 | PARP antibody | WB, ICC/IF, IHC-P, IHC-Fr, IP, ChIP assay |
| GTX125891 | Paxillin antibody | WB, ICC/IF, IHC-P, IP |
| GTX100685 | SQSTM1 / P62 antibody [N3C1], Internal | WB, ICC/IF, IHC-P, FACS, IP |
| GTX134412 | Src antibody | WB |
| GTX70250 | SRC1 antibody [1135] | WB, IP, ChIP assay |
| GTX113869 | SRC3 antibody [N1N2], N-term | WB, ICC/IF, IHC-P |
| GTX110520 | TNF alpha antibody | WB, ICC/IF, IHC-P, IHC-Fr |
| GTX133756 | TOMM20 antibody | WB, ICC/IF, IHC-P |

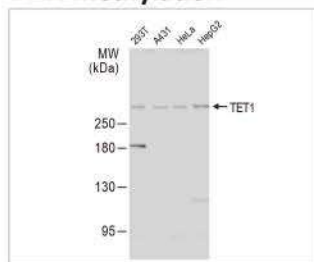

Epigenetics Research

DNA Methylation

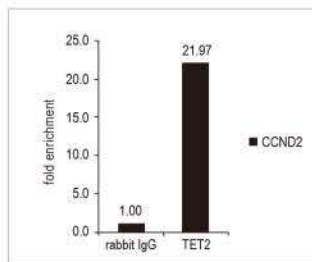

TET1 antibody [N3C1]
(GTX124207)    



TET2 antibody [N2-2]
(GTX124205)    

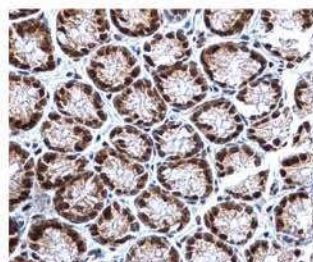

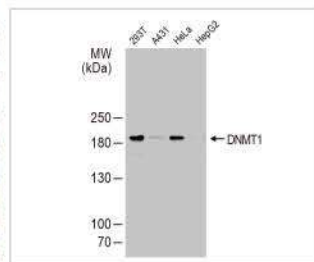

TET3 antibody [C3], C-term
(GTX121453)  

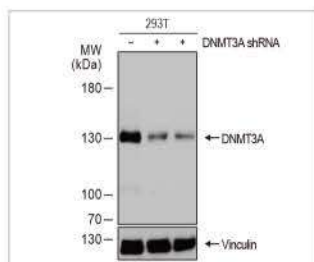

DNMT1 antibody [N1], N-term
(GTX116011)    



DNMT3A antibody
(GTX129125)   

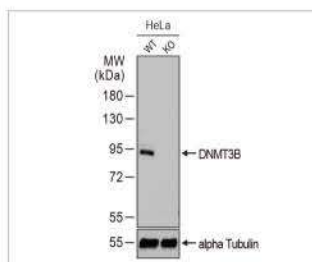

DNMT3B antibody
(GTX129127)    

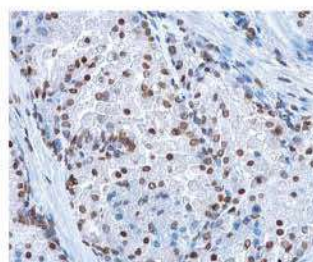

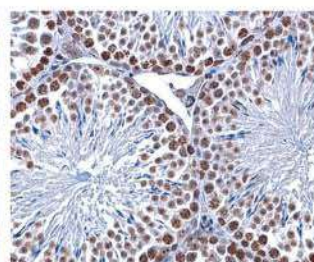

5-Hydroxymethylcytosine /
5-hmC antibody [GT13612]
(GTX629765) 

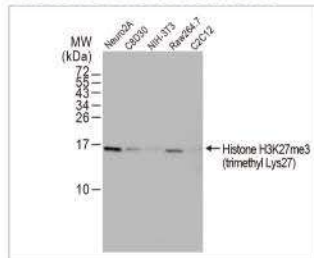

5-Methylcytosine / 5-mC antibody
[GT4111] (GTX629448) 

Histone Modifications



Histone H3K27me3 (Tri-methyl
Lys27) antibody (GTX121184)
 

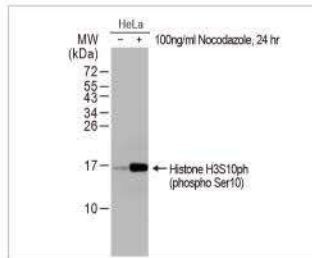

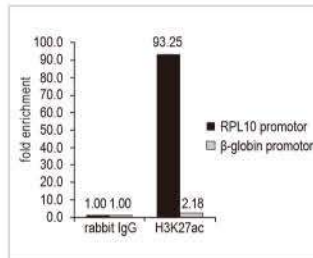

Histone H3S10ph (phospho Ser10)
antibody (GTX128116)  

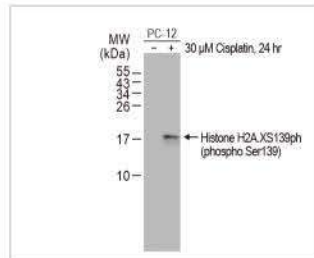

Histone H3K27ac (Acetyl Lys27)
antibody (GTX128944)  



Histone H2A.XS139ph (phospho
Ser139) antibody (GTX127340)
 

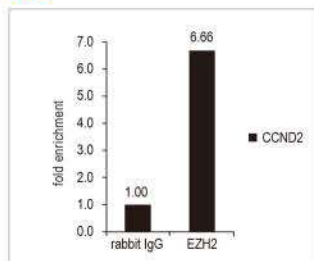

EZH2 antibody
(GTX110384) 

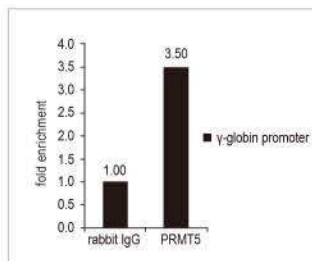



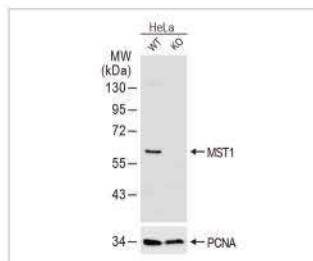

PRMT5 antibody [N1C1]
(GTX116004) 

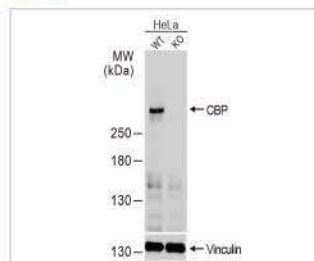

MST1 antibody
(GTX109294)  



























CBP antibody [C3], C-term
(GTX101249)    

Epigenetics Research

| Cat. No. | Product Name | Applications |
|-----------|--|---|
| GTX629765 | 5-Hydroxymethylcytosine / 5-hmC antibody [GT13612] | IHC-P, IHC-Fr, Dot, EM, MeDIP |
| GTX33605 | 5-Hydroxymethylcytosine / 5-hmC antibody [RM236] | ICC/IF, IHC-P, FACS, Dot, ELISA, MeDIP |
| GTX21884 | 5-Methylcytosine / 5-mC antibody | WB, ICC/IF, FACS, IP, Dot, IHC |
| GTX128455 | 5-Methylcytosine / 5-mC antibody | Dot, EM, MeDIP |
| GTX75897 | 5-Methylcytosine / 5-mC antibody [33D3] | ICC/IF, IHC-P, IHC-Fr, FACS, ELISA, Immunoblotting, MeDIP |
| GTX629448 | 5-Methylcytosine / 5-mC antibody [GT4111] | IHC-P, IHC-Fr, IHC-Wm, Dot, EM, MeDIP |
| GTX33606 | 5-Methylcytosine / 5-mC antibody [RM231] | ICC/IF, FACS, Dot, ELISA, IHC, MeDIP |
| GTX101249 | CBP antibody [C3], C-term | WB, ICC/IF, IHC-P, IP, ChIP assay |
| GTX116011 | DNMT1 antibody [N1], N-term | WB, ICC/IF, IHC-P, IP, ChIP assay |
| GTX129125 | DNMT3A antibody | WB, ICC/IF, IHC-P, IP, EM |
| GTX129127 | DNMT3B antibody | WB, ICC/IF, IHC-P, IP |
| GTX110384 | EZH2 antibody | WB, ICC/IF, ChIP assay |
| GTX82503 | EZH2 antibody | WB, ICC/IF, IHC-P, FACS |
| GTX01686 | EZH2 antibody [11] | WB, ICC/IF, IHC-P, IHC-Fr, FACS |
| GTX114462 | Histone H1.0 antibody | WB, ICC/IF, IHC-P |
| GTX122561 | Histone H1.2 antibody | WB, ICC/IF, IHC-P |
| GTX88006 | Histone H1K25ac (acetyl Lys25) antibody | WB, IHC-P |
| GTX121669 | Histone H1S35ph (phospho Ser35) antibody | WB, ICC/IF, IHC-P |
| GTX129418 | Histone H2A antibody | WB, ICC/IF, IHC-P |
| GTX81004 | Histone H2A type 1H antibody, N-term | WB, IHC-P, FACS |
| GTX108272 | Histone H2A.X antibody | WB, ICC/IF, IHC-P, IP |
| GTX127340 | Histone H2A.XS139ph (phospho Ser139) antibody | WB, ICC/IF, IHC-P, IHC-Fr, IHC-Wm |
| GTX628789 | Histone H2A.XS139ph (phospho Ser139) antibody [GT2311] | WB, ICC/IF, IHC-P, IP |
| GTX108298 | Histone H2A.Z antibody | WB, ICC/IF, IHC-P |
| GTX633388 | Histone H2AK5ac (acetyl Lys5) antibody [GT1262] | WB, ICC/IF, IHC-P |
| GTX115955 | Histone H2B antibody | WB, ICC/IF, IHC-P |
| GTX128963 | Histone H2BK5ac (acetyl Lys5) antibody | WB, ICC/IF, Dot |
| GTX122148 | Histone H3 antibody | WB, ICC/IF, IHC-P, IP, ChIP assay, IHC |
| GTX129546 | Histone H3 antibody | WB, IHC-P |
| GTX115549 | Histone H3.3B antibody | WB, ICC/IF, IHC-P |
| GTX88008 | Histone H3K14ac (Acetyl Lys14) antibody | WB, ICC/IF |
| GTX128943 | Histone H3K18ac (Acetyl Lys18) antibody | WB, ICC/IF, IHC-P, IP, Dot, ChIP assay |
| GTX128944 | Histone H3K27ac (Acetyl Lys27) antibody | WB, ICC/IF, IHC-P, IP, Dot, ChIP assay, EM |
| GTX121184 | Histone H3K27me3 (Tri-methyl Lys27) antibody | WB, ICC/IF, IHC-P, IHC-Fr, IHC-Wm, Dot, EM |
| GTX60892 | Histone H3K27me3 (Tri-methyl Lys27) antibody [RM175] | WB, ICC/IF, ELISA, ChIP assay, IHC |
| GTX54108 | Histone H3K36me2 (di-methyl Lys36) antibody | WB, ICC/IF, IHC-P, Dot, ChIP assay |
| GTX50908 | Histone H3K36me3 (Tri-methyl Lys36) antibody [MABI0333] | WB, ICC/IF, ELISA, ChIP assay |
| GTX60818 | Histone H3K4me1 (Mono-methyl Lys4) antibody - ChIP grade | WB, ICC/IF, Dot, ELISA, ChIP assay, Protein Array |
| GTX121915 | Histone H3K4me2 (Di-methyl Lys4) antibody | WB, ICC/IF, IHC-P, IP, ChIP assay |
| GTX128954 | Histone H3K4me3 (Tri-methyl Lys4) antibody | WB, ICC/IF, IHC-P, IHC-Wm, Dot, ChIP assay, EM |
| GTX60902 | Histone H3K56ac (Acetyl Lys56) antibody [RM179] | WB, ICC/IF, ELISA, ChIP assay, IHC |
| GTX12179 | Histone H3K9ac (Acetyl Lys9) antibody [AH3-120] | WB, ICC/IF, ELISA |
| GTX50898 | Histone H3K9ac (Acetyl Lys9) antibody [MABI0305] | WB, ICC/IF, IP, ChIP assay |
| GTX122648 | Histone H3K9K14ac (Acetyl Lys9/Lys14) antibody | WB, ICC/IF, Dot |
| GTX60894 | Histone H3K9me1 (Mono-methyl Lys9) antibody [RM150] | WB, ICC/IF, ELISA, ChIP assay |
| GTX54102 | Histone H3K9me2 (di-methyl Lys9) antibody | WB, ICC/IF, IHC-P, Dot, ChIP assay |
| GTX121677 | Histone H3K9me3 (Tri-methyl Lys9) antibody | WB, ICC/IF, IHC-P, IP, ChIP assay, EM |
| GTX124113 | Histone H3R17me2 (Asymmetric Di-methyl Arg17) antibody | WB, IHC-P, Dot |
| GTX128116 | Histone H3S10ph (phospho Ser10) antibody | WB, ICC/IF, IHC-P, IHC-Wm, IP, ChIP assay |
| GTX60916 | Histone H3T6ph (phospho Thr6) antibody [RM160] | WB, ELISA |
| GTX129560 | Histone H4 antibody | WB, ICC/IF, IHC-P, Dot |
| GTX128959 | Histone H4K20me1 (monomethyl Lys20) antibody | WB, ICC/IF, Dot |

Epigenetics Research

| Cat. No. | Product Name | Applications |
|--|--|---|
|  GTX630545 | Histone H4K20me2 (dimethyl Lys20) antibody [GT1851] | WB, ICC/IF, IP, Dot, ChIP assay |
|  GTX122653 | Histone H4K5K8K12K16ac (acetyl Lys5/Lys8/Lys12/Lys16) antibody | WB, ICC/IF, IHC-P, Dot |
|  GTX633420 | Histone H4K8ac (acetyl Lys8) antibody [GT478] | WB, ICC/IF, IHC-P |
|  GTX127905 | HYPB/SETD2 antibody | WB, IHC-P |
|  GTX133948 | MST1 (phospho Thr183) + MST2 (phospho Thr180) antibody | WB |
|  GTX109294 | MST1 antibody | WB, ICC/IF, IHC-P, IP |
|  GTX109396 | NSD3 antibody [C1C2], Internal | WB, ICC/IF |
|  GTX23765 | PRMT3 antibody | WB, IHC-P, IHC |
|  GTX628488 | PRMT5 antibody [GT3610] | WB, IP |
|  GTX116004 | PRMT5 antibody [N1C1] | WB, IHC-P, IP, ChIP assay |
|  GTX116570 | PRMT7 antibody | WB, ICC/IF, IHC-P, IP, ChIP assay |
|  GTX113834 | SET antibody | WB, ICC/IF, IP |
|  GTX130194 | SETD1A antibody | WB, ICC/IF, IHC-P |
|  GTX629891 | SETD6 antibody [GT688] | WB, IHC-P |
|  GTX117333 | SETD7 antibody [N1C1] | WB |
|  GTX119440 | SETD8 antibody | WB, ICC/IF, IHC-P |
|  GTX115305 | SETDB1 antibody [N1], N-term | WB, IHC-P, IP, ChIP assay |
|  GTX116510 | SMYD2 antibody | WB, ICC/IF, IHC-P, IP |
|  GTX121945 | SMYD3 antibody | WB, ICC/IF, IP, ChIP assay |
|  GTX627420 | TET1 antibody [GT1462] | WB, ICC/IF, IHC-P, IP, ChIP assay |
|  GTX124207 | TET1 antibody [N3C1] | WB, ICC/IF, IHC-P, IP, ChIP assay, IHC |
|  GTX124205 | TET2 antibody [N2-2], N-term | WB, ICC/IF, IHC-P, IP, ChIP assay |
|  GTX121453 | TET3 antibody [C3], C-term | WB, ICC/IF, IHC-P, IHC-Wm, IP, ChIP assay |
|  GTX400004 | Methylated cytosine DNA standard kit | Dot |

Stem Cell Research

Common Stem Cell Markers

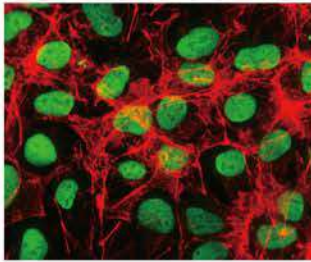

Oct4 antibody [GT486]
(GTX627419)   

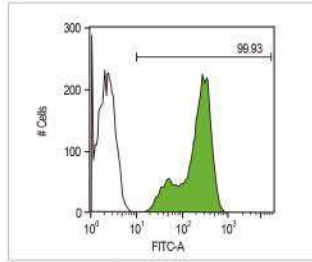

Nanog antibody [GT3312]
(GTX627421)  

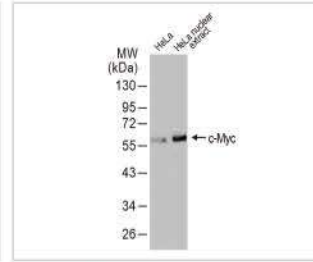

c-Myc antibody
(GTX103436)   

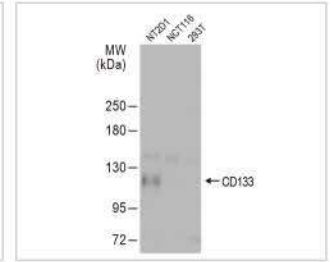

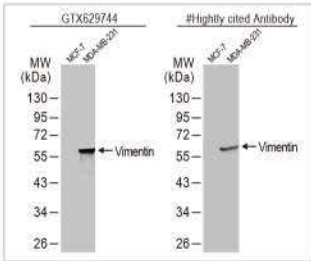

CD133 antibody [C1C2], Internal
(GTX100567)  

Neural Stem Cell Markers

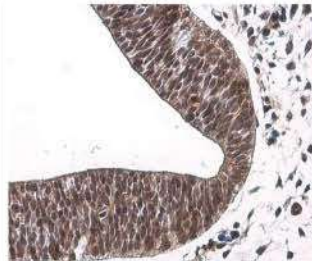

Vimentin antibody [GT812]
(GTX629744)    



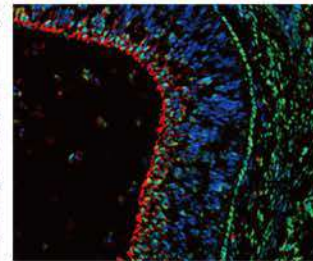

NeuroD1 antibody
(GTX134069)  

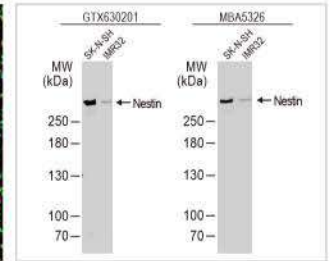

OTX2 antibody
(GTX133210) 



Nestin antibody [GT623]
(GTX630201)  

Hematopoietic Stem Cell Markers

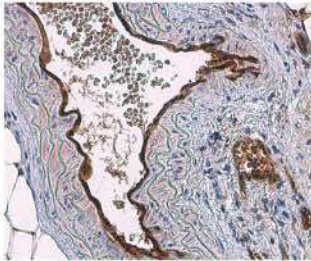

CD31 antibody
(GTX130274)  

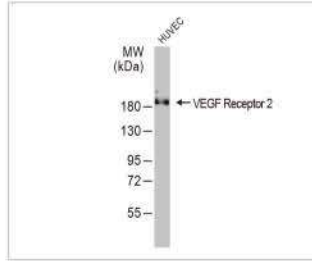

VEGF Receptor 2 antibody
(GTX129943) 

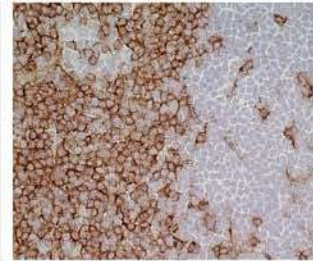



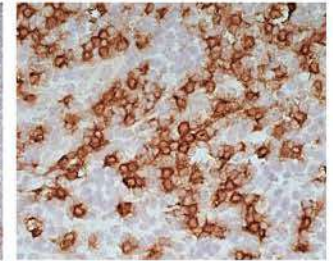

CD4 antibody [W3/25]
(GTX76318) 



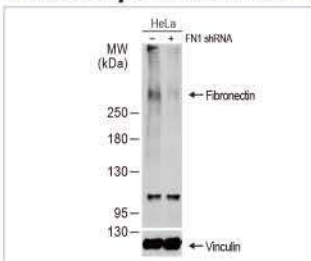

CD8 antibody [LT8]
(GTX74773) 

Mesenchymal Stem Cell Markers



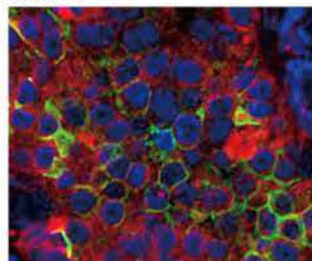

Fibronectin antibody [N1N2],
N-term (GTX112794)   

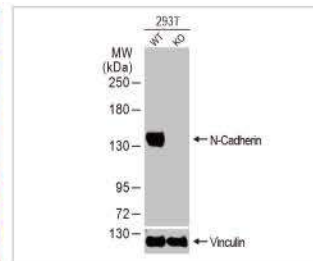

CD73 antibody [N1N3]
(GTX113509) 



N-Cadherin antibody
(GTX127345)   

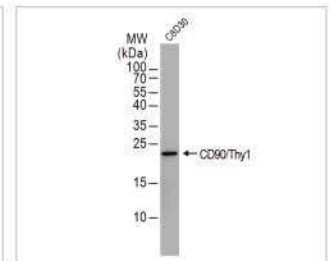

CD90 antibody
(GTX130072) 

Stem Cell Research

| Cat. No. | Product Name | Applications |
|-----------|-------------------------------------|---|
| GTX100437 | ABCG2 antibody | WB, IHC-P |
| GTX100034 | alpha Smooth Muscle Actin antibody | WB, ICC/IF, IHC-P, IHC-Fr |
| GTX108409 | BMP10 antibody [C3], C-term | WB, IHC-P |
| GTX64355 | BMP2 antibody | WB, IHC-P |
| GTX100875 | BMP4 antibody | WB, IHC-P, IHC |
| GTX108417 | BMP9 antibody [C3], C-term | WB, ICC/IF |
| GTX113140 | BMPR1A antibody | WB |
| GTX102453 | BMPR1B antibody [N3C3] | WB, IHC-P, IHC-Fr |
| GTX60415 | BMPR2 antibody [3F6] | WB, ICC/IF, IHC-P, ELISA |
| GTX11415 | CD105 antibody [SN6] (FITC) | FACS |
| GTX74833 | CD13 antibody [WM15] (FITC) | FACS |
| GTX28158 | CD34 antibody [MEC14.7] | WB, ICC/IF, IHC-P, IHC-Fr, FACS, IP, ELISA, IHC |
| GTX44531 | CD4 antibody [GK1.5] | WB, ICC/IF, IHC-P, IHC-Fr, FACS, IP, Depletion, Neutralizing/Inhibition |
| GTX00526 | CD45 antibody [HI30] | WB, ICC/IF, IHC-P, IHC-Fr, FACS, IP, Neutralizing/Inhibition |
| GTX113509 | CD73 antibody [N1N3] | WB, ICC/IF, IHC-P, Neutralizing/Inhibition, PLA |
| GTX74773 | CD8 antibody [LT8] | ICC/IF, IHC-P, IHC-Fr, FACS, IP, Blocking |
| GTX11155 | CD90 antibody [F15-42-1] (FITC) | FACS, IHC |
| GTX01469 | c-Kit antibody [ACK2] | ICC/IF, IHC-P, FACS, Depletion |
| GTX100637 | c-Met antibody [C3], C-term | WB, ICC/IF, IP |
| GTX103436 | c-Myc antibody | WB, ICC/IF, IHC-P, IHC-Fr, IP, ChIP assay |
| GTX100443 | E-Cadherin antibody | WB, ICC/IF, IHC-P, IHC-Wm, IP |
| GTX107090 | FBXO15 antibody [N1C1] | WB |
| GTX112794 | Fibronectin antibody [N1N2], N-term | WB, ICC/IF, IHC-P, IHC-Fr, IP, ELISA |
| GTX01692 | FLI1 antibody [G146-22] | IHC-P |
| GTX87777 | FOXD3 antibody | WB, IHC-P |
| GTX108181 | Frizzled 1 antibody | WB |
| GTX100358 | Frizzled 10 antibody | WB, IHC-P |
| GTX88690 | Frizzled 2 antibody, Internal | WB, ICC/IF, IHC-P |
| GTX100182 | Frizzled 3 antibody | WB, IHC-P, IHC |
| GTX88836 | Frizzled 4 antibody, Internal | WB |
| GTX113872 | Frizzled 6 antibody | WB |
| GTX88831 | Frizzled 7 antibody, C-term | WB, IHC-P |
| GTX104679 | Frizzled 8 antibody | WB, IHC-P |
| GTX100169 | Frizzled 9 antibody [N1N2], N-term | WB, IHC-P |
| GTX108711 | GFAP antibody | WB, ICC/IF, IHC-P, IHC-Fr, IHC |
| GTX106207 | Gli1 antibody | WB, ICC/IF, IHC-P, IP |
| GTX100519 | HMG A2 antibody - ChIP grade | WB, ICC/IF, IHC-P, IP, ChIP assay |
| GTX128839 | Integrin beta 1 / CD29 antibody | WB, ICC/IF, IHC-P, IHC-Fr, IP |
| GTX104833 | KLF1 antibody [N1], N-term | WB |
| GTX108661 | KLF10 antibody | WB, IP, ChIP assay |
| GTX83115 | KLF15 antibody [2G8] | WB, ELISA |
| GTX101508 | KLF4 antibody | WB, ICC/IF, IHC-P, FACS, IP |
| GTX103289 | KLF5 antibody | WB, ICC/IF, IHC-P, IHC-Fr, IP |
| GTX129316 | KLF9 antibody | WB, IP |
| GTX129186 | LEF1 antibody | WB |
| GTX129862 | LGR5 antibody | WB, ICC/IF |
| GTX101540 | Musashi 1 antibody [N3C3] | WB, ICC/IF, IHC-Fr, IP |
| GTX117808 | Musashi 2 antibody [N1C1] | WB, ICC/IF, IHC-P, IHC-Fr, IP |
| GTX100863 | Nanog antibody [N3C3] | WB, ICC/IF, IHC-P, IHC-Fr, IP, ELISA, IHC, Sandwich ELISA |
| GTX28925 | NOTCH1 antibody | WB, ICC/IF, IHC-P, ELISA, Neutralizing/Inhibition |
| GTX101593 | NOTCH2 antibody [C2], C-term | WB, ChIP assay, ChIP-seq |
| GTX33362 | NOTCH3 antibody | WB, IHC-P |

Stem Cell Research

| Cat. No. | Product Name | Applications |
|-----------|---|---|
| GTX86910 | NOTCH4 (cleaved Val1432) antibody | WB |
| GTX627419 | Oct4 antibody [GT486] | WB, ICC/IF, IHC-P, FACS, IP |
| GTX102425 | p63 antibody [N2C1], Internal | WB, ICC/IF, IHC-P, IHC-Fr, IP, PLA |
| GTX102262 | p75 NGF Receptor / CD271 antibody | WB, ICC/IF, IHC-P, IHC-Fr, FACS |
| GTX60780 | Rex1 antibody [5E11E7] | WB, IHC-P, FACS, ELISA |
| GTX109983 | SALL4 antibody [C1C2], Internal | WB, ICC/IF, IHC-P |
| GTX111123 | SMAD2 / SMAD3 antibody | WB, ICC/IF, IHC-P, FACS, IP, ChIP assay |
| GTX111075 | SMAD2 antibody | WB, ICC/IF, IHC-P |
| GTX00969 | SMAD3 (phospho Ser423/Ser425) antibody [GT1207] | WB, IHC-P |
| GTX112980 | SMAD4 antibody | WB, ICC/IF, IHC-P |
| GTX108917 | SMAD5 antibody | WB |
| GTX01819 | Smoothelin antibody [R4A] | WB, IHC-P, IHC-Fr |
| GTX48035 | SSEA-1 / CD15 antibody [MC-480] | WB, ICC/IF, IHC-P, IHC-Fr, FACS |
| GTX48036 | SSEA-3 antibody [MC-631] | WB, ICC/IF, FACS, IP, IHC |
| GTX70019 | SSEA-5 antibody [8e11] | ICC/IF, FACS, IHC |
| GTX104616 | STAT3 antibody [C3], C-term | WB, ICC/IF, IHC-P |
| GTX633705 | VE-Cadherin antibody [GT1369] | WB, ICC/IF |
| GTX100619 | Vimentin antibody | WB, ICC/IF, IHC-P, IHC-Fr, IP, ELISA, IHC, Sandwich ELISA |
| GTX111182 | Wnt1 antibody | WB |
| GTX83307 | Wnt10b antibody [5A7] | WB, ICC/IF, IHC-P, ELISA |
| GTX105971 | Wnt11 antibody | WB, ICC/IF, IHC-P, IHC |
| GTX128468 | Wnt16 antibody | WB |
| GTX89319 | Wnt3 antibody, Internal | WB, ICC/IF, IHC-P |
| GTX128101 | Wnt3a antibody | WB, IHC-P |
| GTX101085 | Wnt4 antibody | WB, IHC-P |
| GTX111187 | Wnt5a antibody | WB, IHC-P |
| GTX47174 | Wnt5b antibody, C-term | WB |
| GTX128106 | Wnt7a antibody | WB |

Virus Research

SARS-CoV-2 Research

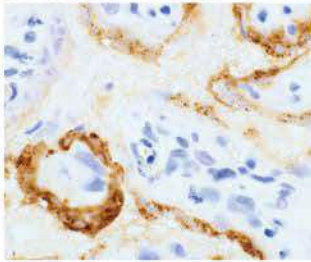

SARS-CoV / SARS-CoV-2 (COVID-19) spike antibody [1A9] (GTX632604)

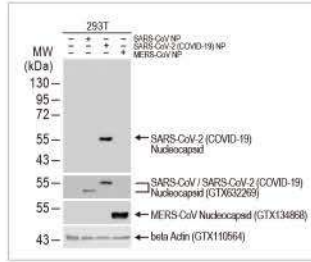

SARS-CoV-2 (COVID-19) nucleocapsid antibody [HL344] (GTX635679)

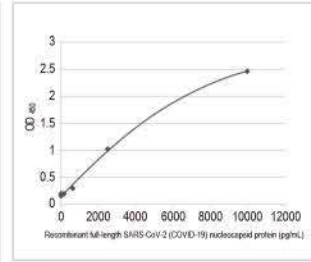

SARS-CoV-2 (COVID-19) nucleocapsid antibody [HL5511] (GTX635689)

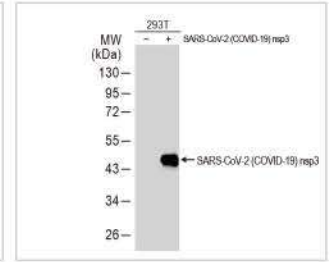

SARS-CoV-2 (COVID-19) nsp3 antibody (GTX135589)

Influenza Virus Research

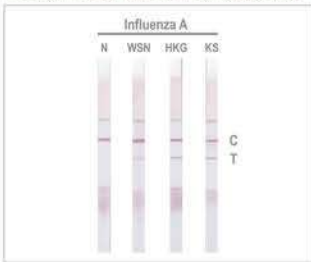

Influenza A virus Nucleoprotein antibody [HL1089] (GTX636247)

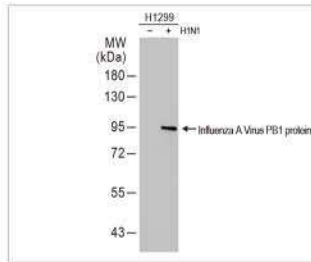

Influenza A virus PB1 protein antibody (GTX125923)

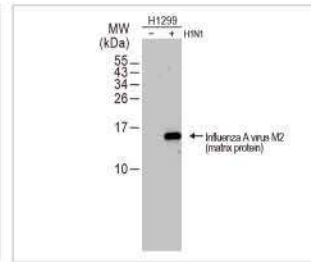

Influenza A virus M2 (matrix protein) antibody (GTX125951)

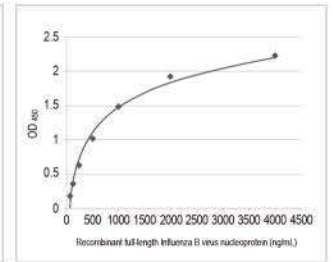

Influenza B virus Nucleoprotein antibody (GTX128538)

Dengue Virus Research

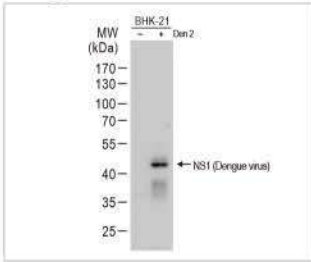

Dengue virus NS1 protein antibody (GTX124280)

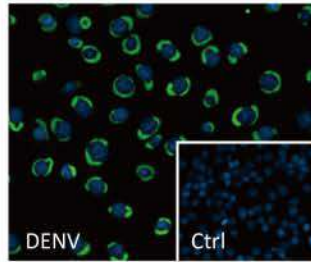

Dengue virus NS3 protein antibody (GTX124252)

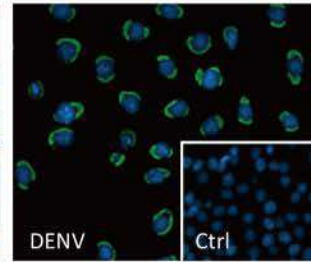

Dengue virus Envelope protein antibody (GTX127277)

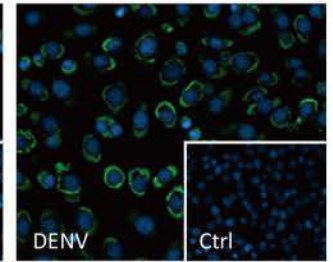

Dengue virus prM protein antibody (GTX128092)

Zika Virus Research

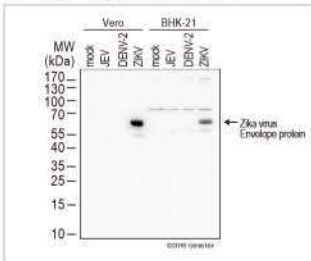

Zika virus Envelope protein antibody (GTX133314)

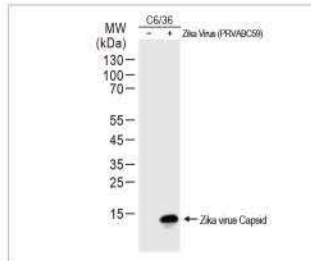

Zika virus Capsid protein antibody (GTX133317)

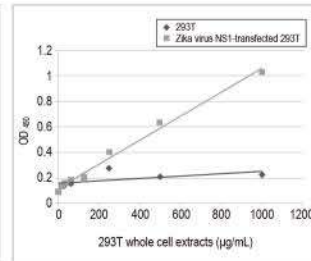

Zika virus NS1 protein antibody (GTX133307)

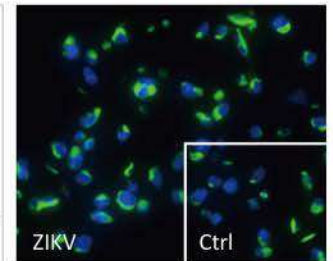

Zika virus NS2B protein antibody (GTX133308)

Citation Support Orthogonal Validation Comparable Abs Recombinant

Virus Research

| Cat. No. | Product Name | Applications |
|-------------|--|--|
| 🟡 GTX135187 | Chikungunya virus E1 antibody | WB, ICC/IF |
| 🟡 GTX132346 | Coxsackievirus A6 VP1 antibody | WB |
| 🟡 GTX103343 | Dengue virus Capsid protein antibody | WB, ICC/IF, FACS |
| 🟡 GTX127277 | Dengue virus Envelope protein antibody | WB, ICC/IF, IHC-P |
| 🟡 GTX629117 | Dengue virus Envelope protein antibody [GT643] | WB, ICC/IF, IHC-P, FACS |
| 🟡 GTX124280 | Dengue virus NS1 protein antibody | WB, ICC/IF, IHC-P, FACS, IP, ELISA |
| 🟡 GTX124246 | Dengue virus NS2B protein antibody | WB, ICC/IF |
| 🟡 GTX124252 | Dengue virus NS3 protein antibody | WB, ICC/IF, IHC-P, FACS, IP, IHC |
| 🟡 GTX132069 | Dengue virus NS4A protein antibody | WB, ICC/IF, IHC-P |
| 🟡 GTX124250 | Dengue virus NS4B protein antibody | WB, ICC/IF, FACS |
| 🟡 GTX103350 | Dengue virus NS5 protein antibody | WB, ICC/IF |
| 🟡 GTX128092 | Dengue virus prM protein antibody | WB, ICC/IF |
| 🟡 GTX29202 | Dengue virus Type 1, 2, 3 & 4 antibody [D1-11(3)] | WB, ICC/IF, ELISA |
| 🟡 GTX629446 | Dengue virus Type 2 NS5 protein antibody [GT353] | WB, ICC/IF, IP |
| 🟡 GTX134144 | Ebola virus GP1 antibody | WB, ICC/IF |
| 🟡 GTX134031 | Ebola virus NP antibody | WB |
| 🟡 GTX134032 | Ebola virus VP35 antibody | WB, ICC/IF |
| 🟡 GTX134034 | Ebola virus VP40 antibody | WB, ICC/IF |
| 🟡 GTX132313 | Enterovirus D68 VP1 antibody | WB, ICC/IF, IHC-P, FACS |
| 🟡 GTX633770 | Enterovirus D68 VP1 antibody [GT1843] | WB, IHC-P |
| 🟡 GTX132314 | Enterovirus D68 VP2 antibody | WB, ICC/IF, IHC-Fr |
| 🟡 GTX132315 | Enterovirus D68 VP3 antibody | WB, IHC-P |
| 🟡 GTX40523 | Hepatitis B virus Core Antigen antibody [C1] | WB, ICC/IF, IP, ELISA, IHC, IM |
| 🟡 GTX17448 | Hepatitis B virus Surface Antigen antibody (HRP) | ELISA, Sandwich ELISA |
| 🟡 GTX40707 | Hepatitis B virus Surface Antigen antibody [1834] | WB, ICC/IF, ELISA, Sandwich ELISA |
| 🟡 GTX41722 | Hepatitis C virus Core Antigen antibody [11-B3] | WB, ICC/IF, IHC-Fr, ELISA |
| 🟡 GTX103353 | Hepatitis C virus E2 protein antibody | WB, ICC/IF, Blocking, EM |
| 🟡 GTX131832 | Hepatitis C virus NS2 protein antibody | WB |
| 🟡 GTX131269 | Hepatitis C virus NS3 protein antibody | WB, IHC-P |
| 🟡 GTX00713 | Hepatitis C virus NS5B protein antibody [NS5B-6] | WB, ICC/IF, ELISA |
| 🟡 GTX132686 | Human Papilloma virus type 16 E6 antibody | WB |
| 🟡 GTX133411 | Human Papilloma virus type 16 E7 antibody | WB |
| 🟡 GTX132687 | Human Papilloma virus type 18 E6 antibody | WB |
| 🟡 GTX133412 | Human Papilloma virus type 18 E7 antibody | WB, ICC/IF |
| 🟡 GTX127357 | Influenza A virus H1N1 HA (Hemagglutinin) antibody | WB, ICC/IF, IHC-P, ELISA |
| 🟡 GTX28262 | Influenza A virus H1N1 HA (Hemagglutinin) antibody [C102] | WB, ICC/IF, FACS, ELISA, Hemagglutinin inhibition, IHC |
| 🟡 GTX125974 | Influenza A virus H1N1 NA (Neuraminidase) antibody | WB |
| 🟡 GTX629696 | Influenza A virus H1N1 NA (Neuraminidase) antibody [GT288] | WB, ICC/IF |
| 🟡 GTX127363 | Influenza A virus H3N2 HA (Hemagglutinin) antibody | WB, IHC-P |
| 🟡 GTX40910 | Influenza A virus H3N2 M1 (matrix protein) antibody | WB, ICC/IF |
| 🟡 GTX125928 | Influenza A virus M1 (matrix protein) antibody | WB, ICC/IF |
| 🟡 GTX125951 | Influenza A virus M2 (matrix protein) antibody | WB, ICC/IF |
| 🟡 GTX125990 | Influenza A virus NS1 (nonstructural protein) antibody | WB, ICC/IF, IHC-P |
| 🟡 GTX125953 | Influenza A virus NS2 / NEP antibody | WB, ICC/IF |
| 🟡 GTX125989 | Influenza A virus Nucleoprotein antibody | WB, ICC/IF, IHC-P, IP, ELISA, Sandwich ELISA |
| 🟡 GTX629633 | Influenza A virus Nucleoprotein antibody [GT1236] | WB, ICC/IF, IHC-P, ELISA, Sandwich ELISA |
| 🟡 GTX636247 | Influenza A virus Nucleoprotein antibody [HL1089] | WB, ICC/IF, ELISA, Lateral Flow, Sandwich ELISA |
| 🟡 GTX118991 | Influenza A virus PA protein antibody | WB, ICC/IF |
| 🟡 GTX125923 | Influenza A virus PB1 protein antibody | WB, ICC/IF |
| 🟡 GTX125926 | Influenza A virus PB2 protein antibody | WB, ICC/IF |
| 🟡 GTX40926 | Influenza B virus Hemagglutinin HA2 antibody [B198M] | WB, ELISA |
| 🟡 GTX41044 | Influenza B virus M1 (matrix protein) antibody [B276M] | WB, ELISA |

Virus Research

| Cat. No. | Product Name | Applications |
|-------------|--|---|
| ⊕ GTX40925 | Influenza B virus Neuraminidase (NA) antibody [603] | Dot, Immunoassay, Neutralizing/Inhibition |
| ⊕ GTX128538 | Influenza B virus Nucleoprotein antibody | WB, ICC/IF, ELISA, Sandwich ELISA |
| ⊕ GTX131368 | Japanese encephalitis virus Core protein C antibody | WB, ICC/IF |
| ⊕ GTX634152 | Japanese encephalitis virus Core protein C antibody [GT127] | WB, ICC/IF |
| ⊕ GTX125867 | Japanese encephalitis virus Envelope antibody | WB, ICC/IF, IHC-P |
| ⊕ GTX633820 | Japanese encephalitis virus NS1 antibody [GT1410] | WB, ICC/IF, IHC-P |
| ⊕ GTX125868 | Japanese encephalitis virus NS3 antibody | WB, ICC/IF, IHC-Fr |
| ⊕ GTX125865 | Japanese encephalitis virus NS4B antibody | WB, ICC/IF |
| ⊕ GTX131359 | Japanese encephalitis virus NS5 antibody | WB, ICC/IF |
| ⊕ GTX131833 | Japanese encephalitis virus prM antibody | WB, ICC/IF |
| ⊕ GTX128121 | Porcine circovirus type 2 / PCV2 Capsid antibody | WB, IHC-P |
| ⊕ GTX634210 | Porcine circovirus type 2 / PCV2 Capsid antibody [GT863] | WB, ICC/IF, IHC-P |
| ⊕ GTX133638 | Porcine circovirus type 2 / PCV2 replicase antibody | WB, ICC/IF, IHC |
| ⊕ GTX129062 | PRRS virus GP5 protein antibody | WB, ICC/IF |
| ⊕ GTX129063 | PRRS virus M protein antibody | WB, ICC/IF, IHC-P |
| ⊕ GTX129270 | PRRS virus Nucleocapsid protein antibody | WB, ICC/IF |
| ⊕ GTX632696 | SARS-CoV / SARS-CoV-2 (COVID-19) nsp8 antibody [5A10] | WB, ICC/IF, FACS |
| ⊕ GTX632269 | SARS-CoV / SARS-CoV-2 (COVID-19) nucleocapsid antibody [6H3] | WB, ICC/IF, IHC-P, IP, ELISA, Sandwich ELISA, IHC-P (cell pellet) |
| ⊕ GTX632602 | SARS-CoV / SARS-CoV-2 (COVID-19) ORF7a antibody [3C9] | WB, ICC/IF |
| ⊕ GTX632604 | SARS-CoV / SARS-CoV-2 (COVID-19) spike antibody [1A9] | WB, ICC/IF, IHC-P, FACS, IP, ELISA, EM, Sandwich ELISA, IHC-P (cell pellet) |
| ⊕ GTX135467 | SARS-CoV-2 (COVID-19) nsp12 antibody | WB, ICC/IF |
| ⊕ GTX135589 | SARS-CoV-2 (COVID-19) nsp3 antibody | WB, ICC/IF, IHC-P (cell pellet) |
| ⊕ GTX135357 | SARS-CoV-2 (COVID-19) nucleocapsid antibody | WB, ICC/IF, IHC-P, FACS, IP, ELISA, Sandwich ELISA, IHC-P (cell pellet) |
| ⊕ GTX635686 | SARS-CoV-2 (COVID-19) nucleocapsid antibody [HL448] | WB, ICC/IF, IHC-P, ELISA, Lateral Flow, Sandwich ELISA, IHC-P (cell pellet) |
| ⊕ GTX635689 | SARS-CoV-2 (COVID-19) nucleocapsid antibody [HL5511] | WB, ICC/IF, ELISA, Lateral Flow, Sandwich ELISA, IHC-P (cell pellet) |
| ⊕ GTX135591 | SARS-CoV-2 (COVID-19) ORF8 antibody | WB, ICC/IF, IHC-P (cell pellet) |
| ⊕ GTX135356 | SARS-CoV-2 (COVID-19) Spike antibody | WB, ICC/IF, IHC-P, ELISA, Sandwich ELISA, IHC-P (cell pellet) |
| ⊕ GTX635672 | SARS-CoV-2 (COVID-19) Spike S1 antibody [HL263] | WB, ICC/IF, ELISA, Sandwich ELISA, IHC-P (cell pellet) |
| ⊕ GTX131947 | West Nile virus Capsid protein antibody | WB |
| ⊕ GTX132052 | West Nile virus Envelope antibody | WB |
| ⊕ GTX132060 | West Nile virus NS2B protein antibody | WB, ICC/IF |
| ⊕ GTX131955 | West Nile virus NS3 protein antibody | WB, ICC/IF |
| ⊕ GTX131961 | West Nile virus NS5 protein antibody | WB, IHC-P |
| ⊕ GTX134022 | Yellow Fever virus Capsid Protein C antibody | WB, ICC/IF |
| ⊕ GTX134024 | Yellow Fever virus Envelope Protein antibody | WB, ICC/IF |
| ⊕ GTX134025 | Yellow Fever virus NS1 Protein antibody | WB, ICC/IF |
| ⊕ GTX134028 | Yellow Fever virus NS2B Protein antibody | WB, ICC/IF |
| ⊕ GTX133958 | Yellow Fever virus NS3 Protein antibody | WB |
| ⊕ GTX134030 | Yellow Fever virus NS4B Protein antibody | WB, ICC/IF |
| ⊕ GTX134141 | Yellow Fever virus NS5 protein antibody | WB, ICC/IF |
| ⊕ GTX133957 | Yellow Fever virus prM Protein antibody | WB, ICC/IF |
| ⊕ GTX133317 | Zika virus Capsid protein antibody | WB, ICC/IF |
| ⊕ GTX133314 | Zika virus Envelope protein antibody | WB, ICC/IF, IHC-P |
| ⊕ GTX133307 | Zika virus NS1 protein antibody | WB, ICC/IF, ELISA, Sandwich ELISA |
| ⊕ GTX634158 | Zika virus NS1 protein antibody [GT5212] | WB, ICC/IF, ELISA, Sandwich ELISA |
| ⊕ GTX133308 | Zika virus NS2B protein antibody | WB, ICC/IF, IHC-P, IHC-Fr |
| ⊕ GTX133309 | Zika virus NS3 protein antibody | WB, ICC/IF, IHC-P |
| ⊕ GTX133704 | Zika virus NS4A protein antibody | WB, ICC/IF |
| ⊕ GTX133311 | Zika virus NS4B protein antibody | WB, ICC/IF, IHC-Fr, FACS |
| ⊕ GTX133312 | Zika virus NS5 protein antibody | WB, ICC/IF |
| ⊕ GTX133305 | Zika virus prM protein antibody | WB, ICC/IF, IP |

www.GeneTex.com

Quality Antibodies · Quality Results



GeneTex

International

Tel 886.3.6208988

Fax 886.3.6208989

Address 6F-2, No.89, Dongmei Rd., Hsinchu 300, Taiwan (R.O.C.)

E-mail international@genetex.com

USA

Toll-free 1.877.GeneTex(1.877.436.3839)

Fax 1.949.309.2888

Address 2456 Alton Parkway, Irvine, CA 92606 USA

E-mail sales@genetex.com



genetex

PB-C009-211224